

ArtReach fulfills its mission through partnership building and touchstone programs and services: Gallery Exhibitions, Take Me to the River, NEA Big Read, StCroixSplash.org, Cultural Tourism Marketing and more.

Cultural Tourism Marketing – In 2018, ArtReach explored new ways to promote the St. Croix Valley

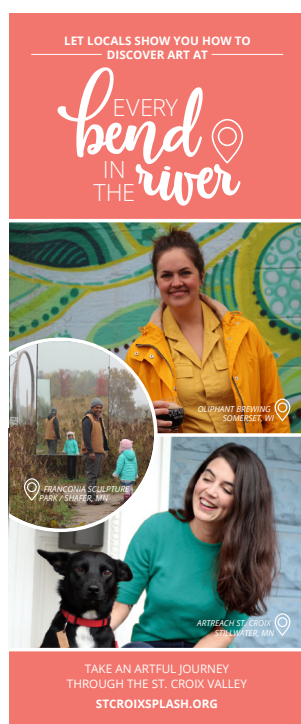

as an arts destination. ArtReach worked with a PR consultant, conducted research and established a strategy for regional cultural tourism marketing. In the end, ArtReach developed “Insider Itineraries” with recommendations from locals about how to find art at every bend in the river. This new initiative was funded by a Challenge America grant from the National Endowment for the Arts matched locally by the Stillwater/Oak

Park Heights Convention and Visitors Bureau, The Water Street Inn, Afton Area Business Association and Falls Area Tourism Committee.

Exhibition Galleries – Rotating group exhibitions in our Stillwater galleries bring in 250 visitors a month. This year’s Annual Members Show featured 52 artists including 6 new members. One notable exhibition featured photographs from Minneapolis-based artist Selma Fernandez Richter, who makes portraits of recently-arrived immigrants and refugees, entitled *Ache for Home*. These beautiful, large scale images were displayed alongside *Bridges and Borders*, a show of local artwork exploring those themes.

Take Me to the River – Take Me to the River is a series of art fairs and festivals that take place in September across the St. Croix Valley. Each year, ArtReach powers the marketing and communications efforts to make this event series a success. 2018 saw the continued collaboration of River Valley Potters, a collective formed around Take Me to the River studio sales. ArtReach and the anchor event partners saw a robust turnout for the 2018 season, making the Valley an arts destination for guests and locals alike.

The NEA Big Read – *Into the Beautiful North* by Luis Alberto Urrea was the chosen book for ArtReach’s fourth NEA Big Read grant. This year we reached 17,250 people through the Big Read’s visual arts exhibitions at our Stillwater galleries and traveling exhibition at nine regional libraries. We also reached at least 294 readers through book discussions and other literary programming with our library partners. Despite a big spring snow storm, 383 attended Festival Theatre’s production of a new work by a Minnesota playwright. And, 403 people attended the culminating event, where Krista Tippet from the On Being radio program and podcast interviewed the author for national broadcast in July 2018!

StCroixSplash.org – Find events of all kinds happening in the valley online at StCroixSplash. This program allows ArtReach to raise the visibility of the area’s visual, literary and performing arts. StCroixSplash markets events from painting classes to guided nature walks, and plenty of programs for kids as well! StCroixSplash data is syndicated on other sites such as DiscoverStillwater, and continues to be the go-to resource for event attendees and event hosts alike!



At ArtReach St. Croix we believe the arts are an essential part of what makes the St. Croix Valley great. ArtReach's regional focus is defined by a river that unites the arts and the communities of the lower St. Croix, in eastern Minnesota and western Wisconsin. Through programs and services we create partnerships and increase the visibility of the arts in the area. ArtReach builds on the notion that we can do more collectively than the artists and arts organization we work with can do alone.

Founded in 1992, ArtReach St. Croix began as the River Valley Arts Council, a grass roots organization focused primarily on the visual arts in the greater Stillwater area. Conversations about ArtReach's growing role in the Valley set ArtReach St. Croix on a path toward becoming a regional arts service and arts marketing organization.

Mission Statement:

ArtReach St. Croix is a non-profit organization whose mission is to connect communities and the arts. ArtReach hosts exhibitions and community arts events; supports the work of artists and arts organizations; and provides arts leadership within the St. Croix Valley community.

Board of Directors

Gary Kelsey, *Chair*
 Greg Seitz, *Vice-Chair*
 Jay Higgins, *Treasurer*
 Jessica Bierbrauer
 Hannah Bredahl
 Guillermo Cuellar
 Gil Gragert (joined 9/18)
 Peter Jadoonath (joined 11/18)
 Liz Malanaphy
 Margaret Pennings
 Traci Post (joined 11/18)
 Tim Quarberg

Contact information

224 N. 4th St. Stillwater, MN 55082

Phone: 651-439-1465

Email: info@artreachstcroix.org

Websites: www.artreachstcroix.org

www.stcroixsplash.org

www.takemetotheriver.info

Facebook:

www.facebook.com/ArtReachSTX

Twitter: @ArtReachSTX

Instagram: @ArtReach_StCroix

Balance Sheet

	Dec 31, 18
ASSETS	
Current Assets	
Checking/Savings	44,892.61
Accounts Receivable	15,000.00
Total Current Assets	59,892.61
Fixed Assets	426,463.94
TOTAL ASSETS	486,356.55
LIABILITIES & EQUITY	
Liabilities	
Current Liabilities	
Accounts Payable	979.04
Credit Cards	2,096.57
Other Current Liabilities	17,655.39
Total Current Liabilities	20,731.00
Total Liabilities	20,731.00
Equity	
32000 - Retained Earnings	489,772.94
Net Income	-24,147.39
Total Equity	465,625.55
TOTAL LIABILITIES & EQUITY	486,356.55

Costs for Core Programs

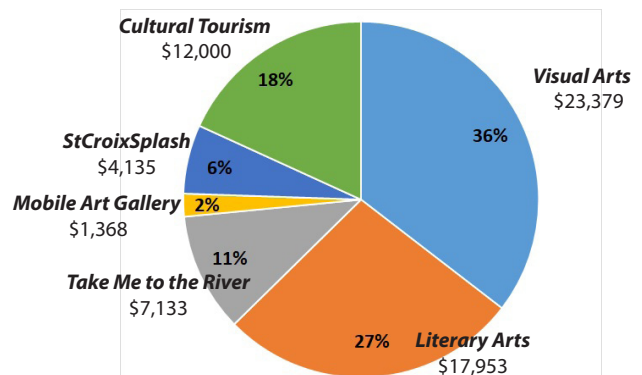

Revenues

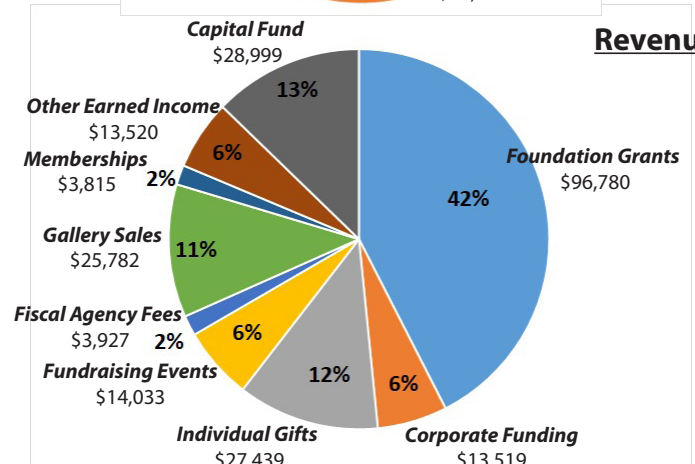

Behind the Scenes at **ArtReach**

Staff:

Heather Rutledge – *Executive Director*

Syndie Sorensen – *Program and Marketing Manager*

Alana Cuellar - *Development and Communications Assistant*

Core Volunteers:

Visual Arts Committee – Jenn Anderson, Gil Gragert, Diana Hatchitt, Phyllis Hunter, Bev Marx, Barbara Schotl, Susan Strand-Penman

Literary Arts Committee – Stephani Atkins, Colleen Baldrica, Lynne Bertalmio, Aurora Jacobsen, Traci Post, Jason Richards, Cole Zrostlik

ArtReach relies on many other volunteers for events and special projects including Take Me to the River, gardening, facility maintenance and data entry.



GIL GRAGERT has been with ArtReach since 1992! Retired from his work at the Minnesota Department of Education, Gil is a practicing artist working in mosaics, printmaking, watercolor, fiber arts and creative stitchery. He was involved in the early organization that grew into ArtReach St. Croix, and has since exhibited artwork in the galleries, served on the volunteer Visual Art Committee, and is embarking on a new level of service to the organization as a member of the ArtReach Board of Directors.

EDIE ABNET is a painter notably featured in the 2018 gallery exhibition *Edie Abnet and Matthew Krousey: Two Solo Shows*. Her saturated watercolor paintings lend her a distinctive style. She creates bold scenes inspired by the wildlife surrounding her home and studio at Abnet Farm in Stillwater, MN which she recently sold. Edie has been an ArtReach member and a vibrant participant of the local arts community for years.



ST. CROIX FESTIVAL THEATRE is a regional, professional theatre located in St. Croix Falls, WI and a partner organization for the NEA Big Read programs. In 2018, Festival staged *Lone Star Spirits*, a play from emerging Minnesota playwright Josh Tobiesen. A New York Times critics pick, this play speaks to the changing human landscape of small towns as people seek opportunities in other places. Festival Theatre is an artistic gem in the St. Croix Valley! They provide opportunities for artistic experiences in our rural and small town communities and support artists outside the creative hubs of urban spaces.

2018 Supporters

Edie Abnet
Gloria Adrian
Lorelei Aherns
Sherry & Bruce Akins
James Almendinger
Nance and Michael Anders
Sarah Andersen
Tom and Gail Andersen
Dave and Amy Anderson
Diane and Paul Anderson
Farrand Anderson
Jeffery and Kristie Anderson
Jennifer and Kyle Anderson
Mark Arps
Arts Midwest
Ascension Episcopal Church
Stephani Atkins
Gail & Jim Bahner
Carolyn Baird
Colleen & Jim Baldrice
Cheryl Beardslee & Steve Schanback
Maureen Bell
Chris Bellefeuille
Barb Bend
Lynne Bertalmio & Bill Ersland
Julie Betts
Beverly Bierbrauer
Jessica Bierbrauer
Doug Blanke
Bob & Margaret Boettcher
Dianne Bonnett-Siebert
John & Kim Brach
Diane Dahl & Charles Bradford
Luanne Brennan
Suzann Brown
David and Susan Browne
Ellen Bruner
Lisa Buck
Nelson Cain
MJ Calvert Kennedy
Polly Carlson
Barbara Claussen
Morgan Clifford and Timothy Old
Gayle Cmiel
Constance Mayeron Cowles & Charles Fuller Cowles Foundation
Heather Cook
Daphne and Tom Corbett
Patricia Cowilder
Paul Creager & Angela Knudson
Pauly & Debbie Cudd
Guillermo Cuellar & Laurie MacGregor
Dwight & Becky Cummins
Lou Cunico
Catherine Dauphinais-Oba
Kelly Davis
Anne DeCoster
Ann DeLaVergne
Sarah DeWolf
Nina Diaconescu
The Mike and Beth Diem Foundation
Leonard and Karen Diethert
Ray Dombrowe
Beth Dorsey
Joe and Lois Duffy
Susan Dustin
Harriette and Rich Eastman
Linda Eastman
Elaine and Mike Eastman
Tim Eastman and Carolyn Brown
Wendy and Tom Eck
Kay Ehrhart
Dick Eichten
Diana Ellenwood
Karen Engelbretson and Steve Nusbaum
Mimi Exon and Richard McDonough
Randy Ferrin and Kathy Trombly-Ferrin
Joette Barr
Foley, Kalseim & Co, Ltd
Mary Fox
Jessica Francis
Fred C. and Katherine B. Andersen Foundation
Elaine Frederickson
JoAnn Frekot
Friday Study Club
Gary Kelsey Nonprofit Consulting
Stephen Gates
Beverly Geber Petrie
Martha and Patrick Gerkey
Melynda and Loren Gilbert
Mary Gillespie
Dianne Ginsberg
John Goodfellow
Dan Goodier
Judith Gorfain
Amy & Buff Grace
Gil & Kathy Gragert
Kathy Graham
Kenny and Katie Gunderman

Karen and Kenneth Hannah
Gary Noren & Martha Harding
Diana & Terry Hatchitt
Pat Haug
Jeff and Lucy Heegaard
Carol and Daniel Hegman
Kali and Jay Higgins
Terry & Julie Hildebrand
Della Hodler
Alan Honn & Susan Clayton
HRK Foundation Julia Kaemmer Fund
Hugh J. Andersen Foundation
Han Huisman
Phyllis & David Hunter
Kristen Iburg-Meyer
Images of the Past
Sandra and Gary Immel
Dana Jackson
Peter Jaconoath
David Jergenson & Dennis Otremba
Douglas Johnson
Jim & Pat Johnson
Margel Johnson
Orv and Kathy Johnson
Ron Johnson
Judd Sather
Donald & Judy Kadidlo
Jami & Steve Flanagan
Joyce Kapaun
Gary Kelsey
Chris Kohtz
June & Ray Kolodzeski
Debra Korluka
Kowalski's
Christie Kowalski
Mike Kramer
Brad Kruse and Kimberly Faurot
Wendy Lacscka
Paul Erickson
John and Sandra Larson
Gwen Lefevre
Sally and Richard Leider
Lynne LeTart and James Kalb
Liberty
Janice Lickness
Lonnie Lovness & Gordon Maltby
Larry Loyer & Eric Trosdahl
Meg Luhrs & Leif Bjornson
Bob Lyksett
Nancy Lyner
Jocelyn MacDonald
Rita MacDonald
Michaela Mahady
Tracy Maki and John Dybvig
Liz Malanaphy
Teresa and Andy Malon
Margaret Rivers Fund
Judy Markham
Ann Martin
Jill Marudas
Bev Marx
Angie McBride
Sylvia McCallister
Michael McGuire
Kathleen Melin
Metropolitan Regional Arts Council
MidWestOne Bank
Richard Mittelstadt
Susan Moriarity
David and Sandy Mraz
Charley Murphy
George Nelson
Sandra Nicholson
Gwen Nickleski
Stuart Nielsen
John Niemi
James Noone
Peter Nord
Kerri Norman
John Nuechterlein
Jody & Kevin Nyenhuis
Debra Ost
Douglas Padilla & Susan Jacobsen
Kathleen Palmer
Kathy Panciera
Carol Patt
Marge Patten
Nan Pederson
Margaret Pennings & Dan Guenthrer
Laura Phillips
Marilee Poe Tangen
John H. Potter
Lori Powell Gordon
Kristin Prideaux
Tim Quarberg
Cathie Raymond
RBC Wealth Management Foundation
Jenny Rediske
Sherrill Reid
Dennis Reynolds
Jeanette Richards

Kim Richardson
Mary Richie
Rivertown Inn
Susan Rockwood
Lily and Ryan Rodgers
Sharon Rodning Bash
Sue Rowe
Barbara Roy
Royal Credit Union
Matilda Rupp
April Rust
Heather & Andrew Rutledge
Beth Ryan
Joe Samuelson and Myrlah Olson
Jacqueline Savstrom
Stephen Scallon
Lisa Schlingerman
Megan Schmidt
Barbara Schotl
Kathleen Schubert
Charlotte Schuld
Karen & Greg Schulz
Security State Bank of Marine
Carol Seefeldt
Doug Seitz and Joan Beaver
Greg and Katie Seitz
Judy Sell
Lynn & Dean Shafer
Jill Shannon
Jim Shiely
James Shoop and Kim Murphy
Mandi Siiro
Stephen Simmer
Miriam Simmons
Jon Skaalen
Warren Slocum
Laurel Sorensen
Erik and Syndie Sorensen
David Spencer
David Spohn
St Croix Falls Room Tax Committee
St. Croix Valley Foundation
Adrienne Stalek & David Pickle
John Atkins & Stephanie Johnston
Denise and Mike Stephens
Stillwater & Oak Park Heights CVB
Jeff and Kathryn Stonehouse
Jerilyn Strand
Susan Strand-Penman
Sabrina Sutliff-Gross
Ann and Jim Swanson
Diana and John Swanson
Mark and Marcy Syman
Leslie Tamble
Jill Tammen and David Long
Jo Tate
David Teschler
Richard and Lenora Thompson
Matt Thueson
Tom and Kathy Thueson
Wendi and Ivan Tosques
Mary Tosteson
Betsy Townsend
Chris & Jim Trevis
Tom Triplett & Vicki Slagle
Mark and Mary Troendle
River Urke
Valley Bookseller
John and Nel Van Zee
Jerry and Nancy Viebrock
Richard Vincent
Mil Voelker
Marjorie & James Wade
Water Street Inn
Gracy and John Waugh
Elizabeth Weaver
Marilyn Webb
Sharon Weiser
Philip & Sandra Wendt
Catherine Weyerhaeuser
Nancy and James Whipkey
Katharine Widin
Wayne Will
Todd Williams
Norma Wilson
Ron Winch and Toni Meglitsch
Ann and Steven Wolff
John Woolley
Kirsten Yocum
Jim and Pam Young
Cole Zrostlik

ArtReach St. Croix relies on the generous support of individuals, local businesses and active members.

To donate please visit:
www.artreachstcroix.org/giving